Stony Brook University
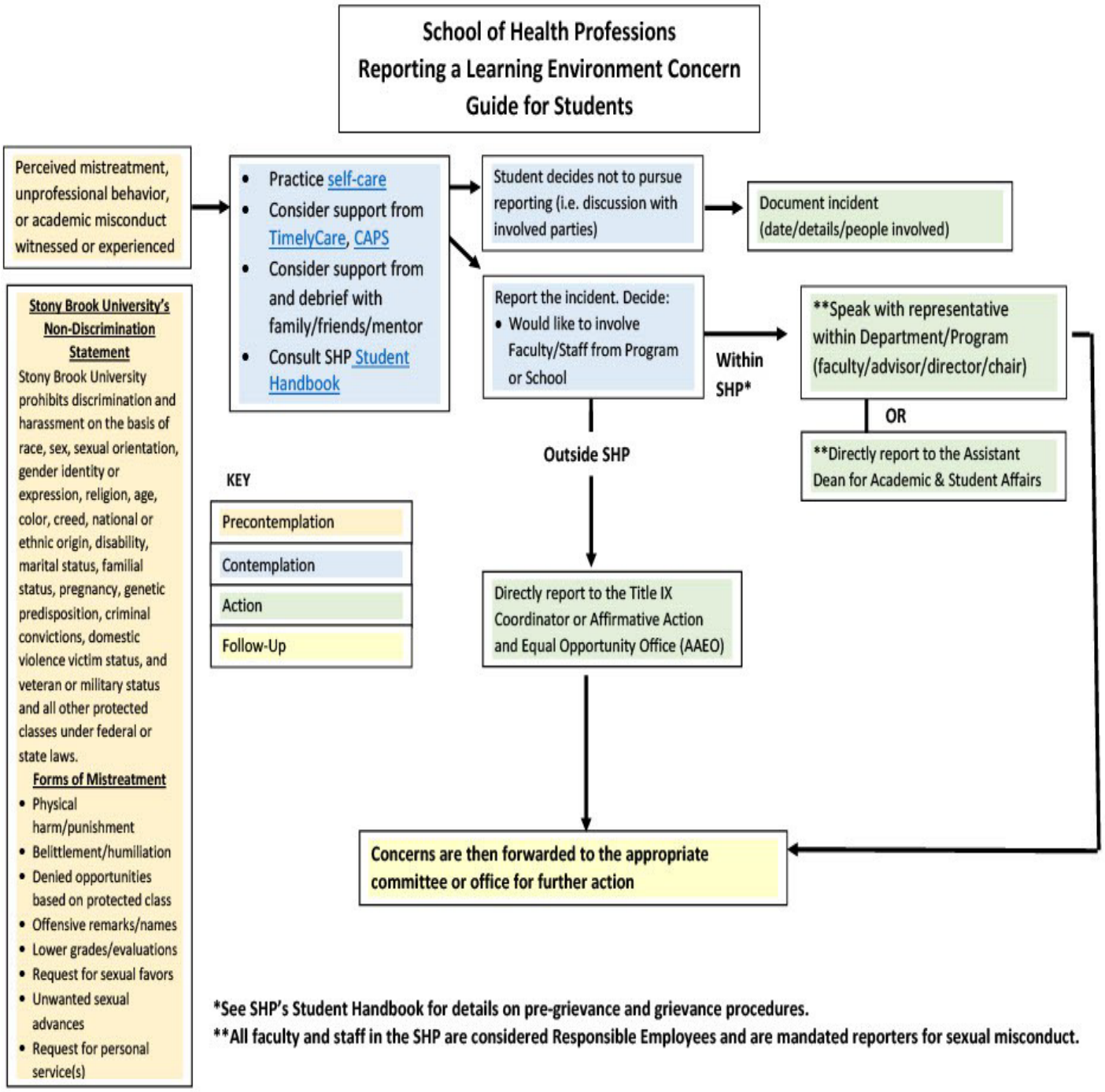
Reporting a Learning Environment Concern Guide for Students