

School of Health Technology and Management Organization Chart

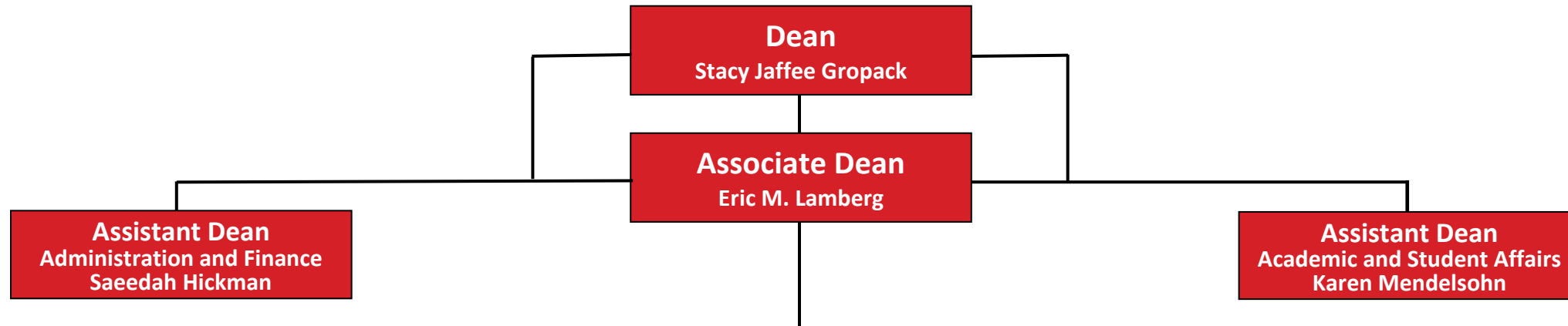

Academic Units

<p style="text-align: center;"><u>Department of Athletic Training</u></p> <ul style="list-style-type: none"> • Athletic Training (MS) 	<p style="text-align: center;"><u>Department of Health Science</u></p> <ul style="list-style-type: none"> • Health Science (BS) <ul style="list-style-type: none"> • Anesthesia Technology (Certificate) • Medical Dosimetry (Certificate) • Radiation Therapy (Certificate)—Mt. Sinai • Radiologic Technology (Certificate) • Applied Health Informatics (MS)—SH 	<p style="text-align: center;"><u>Department of Physician Assistant</u></p> <ul style="list-style-type: none"> • Physician Assistant (MS)—SB and SH
<p style="text-align: center;"><u>Department of Clinical Laboratory Sciences</u></p> <ul style="list-style-type: none"> • Clinical Laboratory Sciences (BS) • Medical Molecular Biology (MS) <ul style="list-style-type: none"> • Medical Molecular Biology (Adv Certificate) • Phlebotomy (Certificate) 	<p style="text-align: center;"><u>Department of Occupational Therapy</u></p> <ul style="list-style-type: none"> • Occupational Therapy (MS)—SB and SH 	<p style="text-align: center;"><u>Department of Respiratory Care</u></p> <ul style="list-style-type: none"> • Respiratory Care (BS) • <i>Polysomnographic Technology (BS)</i> <i>Currently not accepting students</i>
<p style="text-align: center;"><u>Program in EMT-Paramedic</u></p> <ul style="list-style-type: none"> • EMT-Paramedic (Certificate) • EMT (Certificate) 	<p style="text-align: center;"><u>Department of Physical Therapy</u></p> <ul style="list-style-type: none"> • Doctor of Physical Therapy (DPT)—SB and SH 	<p style="text-align: center;"><u>Department of Speech Language Pathology</u></p> <ul style="list-style-type: none"> • Speech Language Pathology (MS)—SH <i>Pending candidacy approval</i>

Research Laboratories and Centers

Rehabilitation Research and Movement Performance (RRAMP) Laboratory
Sleep Laboratory
Experimental Neuro-Rehab Laboratory
Center for Community Engagement and Leadership Development
Center for Public Health Education

Programs in “Teach out”

<ul style="list-style-type: none"> • Athletic Training (BS) • Health and Rehabilitation Sciences (PhD) 	<ul style="list-style-type: none"> • Post-professional Physician Assistant (MS) • Health Care Management (Certificate) 	<ul style="list-style-type: none"> • Healthcare Quality and Patient Safety (MS) • Healthcare Quality & Patient Safety (Certificate)
--	--	---



Stony Brook
School of Health Technology
and Management

NOTES: All academic programs are delivered at Stony Brook location unless indicated. Stony Brook Location (SB); Southampton Location (SH)